

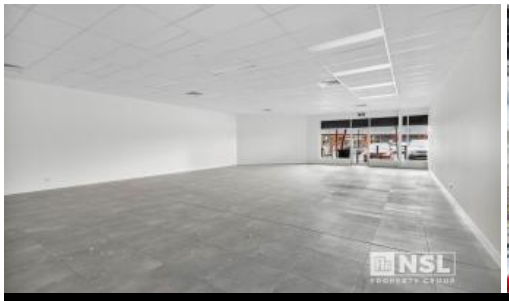





Shop 5, 150 Hogans Road, Hoppers Crossing

PROMINENT HOPPERS CROSSING RETAIL & SHOWROOM

NSL Property Group is pleased to present Shop 5/150 Hogans Road Hoppers Crossing For Lease and now available.

This inner west premier retail sits within a tightly held commercial precinct and is ripe the astute occupier.

Positioned in an established and exclusive precinct of Hoppers Crossing close to the Hogans Road and Derrimut Road intersection, the property offers flexible Comprehensive 1 Zoning (CZ1).

Key Features include:

- Total Building Area: 135 sqm
- Terrrific Exposure With Passing Vehicle Traffic
- Anchored By Woolworths & Dan Murphy
- Ample On Street Parking
- Abundant Natural Light
- Available Now

For further information on this asset or to discuss your Hoppers Crossing property requirements contact NSL Property Group:

Guy Naselli - 0413 750 744

Jackson Brenchley - 0431 286 661

Price	Contact NSL Property Group
Property Type	Commercial
Property ID	301
Office Area	135 m2

AGENT DETAILS

Guy Naselli - 0413 750 744
Jackson Brenchley - 0431 286 661

OFFICE DETAILS

NSL Property Group
597 Gilbert Rd Preston, VIC, 3072 Australia
0413 750 744

NSL PROPERTY GROUP