

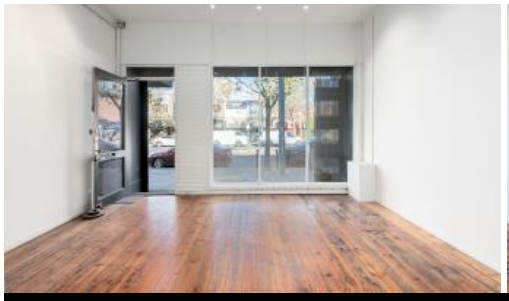

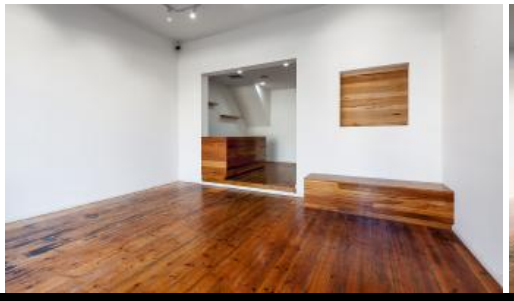

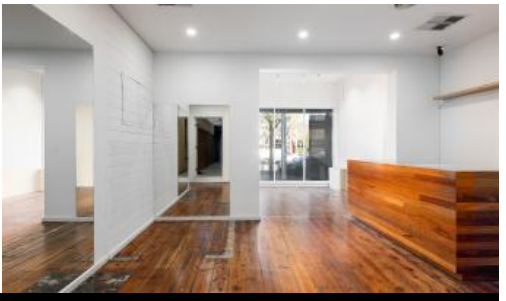

98 Fletcher St, Essendon

ESSENDON'S FINEST RETAIL OPPORTUNITY

NSL Property Group and CRS Property are pleased to present 98 Fletcher Street Essendon, for lease.

This versatile, office/retail and showroom has two street frontages and is located within Essendon's busy retail strip.

The property is situated in a much sought after location just minutes from Essendon's public transport access. A not to be missed property provides an updated two-level office/showroom and can be accessed from the rear.

Property features include:

Building area: 418 sqm*

Substantial parking at rear

Total building area 418m2 (approx)

Large Fletcher Street frontage
Abundant natural light throughout
Connected to all public transport amenities

For further details on this property or your Essendon commercial property needs, please contact the marketing agents below:

NSL Property Group:
Guy Naselli: 0413 750 744

2 212m2

Price	Contact Agent
Property Type	Commercial
Property ID	6
Land Area	212 m2

AGENT DETAILS

Guy Naselli - 0413 750 744

OFFICE DETAILS

NSL Property Group
597 Gilbert Rd Preston, VIC, 3072 Australia
0413 750 744

NSL PROPERTY GROUP